

BLOOM TOWNSHIP SECTION 3 R12 TWP 11 MORGAN COUNTY, OH

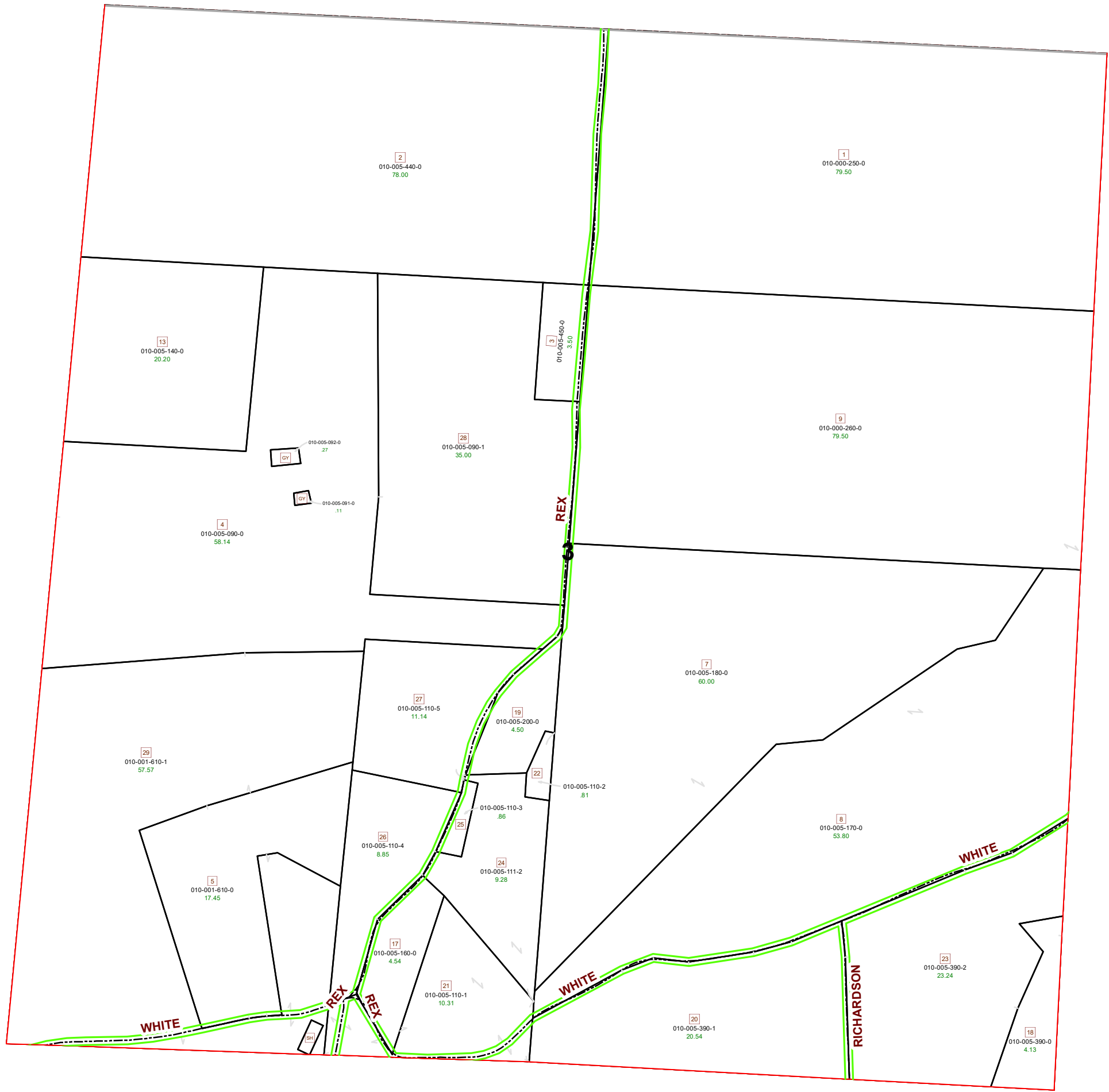

PIN	VOL	PAGE	Owner	LegalDescr	Acres
010-005-390-1	OR204	3259	KING STEPHEN D TRUSTEE	R12 T11 S03 SD 20	20.541
010-005-390-0	OR146	184	WILLIAMS HEATH & LAURA L	R12 T11 S03 SD 18	4.139
010-005-110-1	OR203	756	REX JAMES CARL & JUDITH ROSS	R12 T11 S03 SD 21	10.317
010-005-160-0	OR203	756	REX JAMES CARL & JUDITH ROSS REX	R12 T11 S03 SD 17	4.54
010-005-390-2	OR188	303	REX JAMES C & JUDY REX JASON N & CHERIE	R12 T11 S03 SD 23	23.24
010-005-110-3	OR110	432	REX JAMES C & JUDITH R	R12 T11 S03 SD 25	0.861
010-005-111-2	OR86	749	REX JAMES C & JUDITH R	R12 T11 S03 SD 24	9.288
010-005-110-4	OR112	527	REX JASON N & CHERIE	R12 T11 S03 SD 26	8.855
010-001-610-0	OR201	503	STINE THOMAS J	R12 T11 S03 SD 5	17.454
010-005-110-2	D.V 203	758	CALENDINE GREG	R12 T11 S03 SD 22	0.816
010-001-610-1	OR206	1875	REX JAMES C & JUDITH R	R12 T11 S03 SD 29	57.57
010-005-110-5	OR112	527,53	REX JASON N & CHERIE	R12 T11 S03 SD 27	11.145
010-005-200-0	OR219	1271	CALENDINE GREG	R12 T11 S03 SD 19	4.5
010-005-170-0	OR162	407	REX JAMES CARL & JUDITH & ROBERT PAUL &	R12 T11 S03 SD 8	53.808
010-005-180-0	OR162	407	REX JAMES CARL & JUDITH & ROBERT PAUL &	R12 T11 S03 SD 7	60
010-005-091-0	OR119	335	BLOOM TOWNSHIP TRUSTEES	R12 T11 S03 REX C	0.118
010-005-092-0	OR119	335	BLOOM TOWNSHIP TRUSTEES	R12 T11 S03 REX C	0.276
010-000-260-0	OR208	1444	BAKER JOHN P & GLENN R & MARK ALAN & TIM	R12 T11 S03 SD 9	79.5
010-005-450-0	OR146	233	JOHNSON ROBERT R & DEBRA S & DALE B ROB	R12 T11 S03 SD 3 S	3.5
010-005-090-1	OR114	306	REX ROBERT P & WINIFRED	R12 T11 S03 SD 28	35
010-005-090-0	OR119	335	REX JAMES C	R12 T11 S03 SD 4	58.148
010-005-140-0	OR126	407	REX JAMES C ETAL	R12 T11 S03 SD 13	20.2
010-000-250-0	OR208	1444	BAKER JOHN P & GLENN R & MARK ALAN & TIM	R12 T11 S03 SD 1	79.5
010-005-440-0	OR146	233	JOHNSON ROBERT R & DEBRA S & DALE B ROB	R12 T11 S03 SD 2 S	78
U/I	D.V BOOK C	147			0

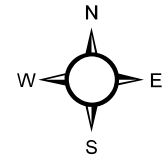

Boundaries			
	Lot		Symbols
	ROW		Roads
	County		Sections
	Hidden		Parcels
	Township		

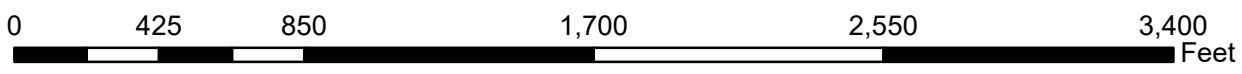

Morgan County Engineer's Office
 Author: Marcia Wolfe
 Date: 7/17/2020

Disclaimer: The Information that these maps contains is for reference purposes only. Please bring any errors to the attention of the Engineer's Office staff.
 Thank You